

R.P. Scouting  
A/14261/95  
21/7/95

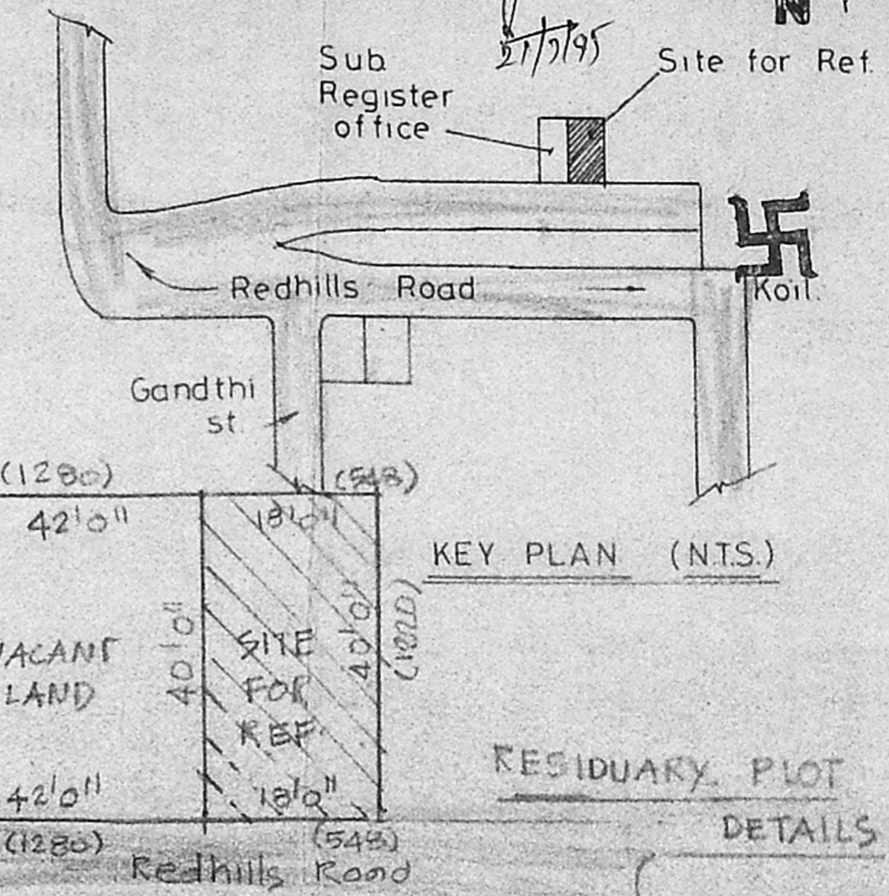
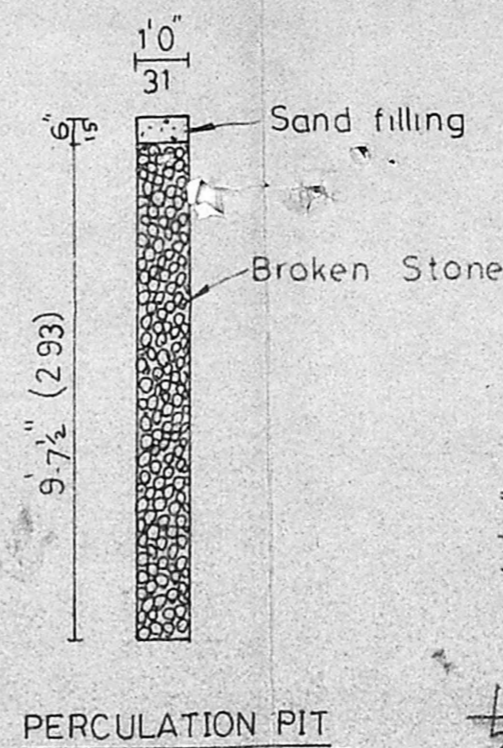
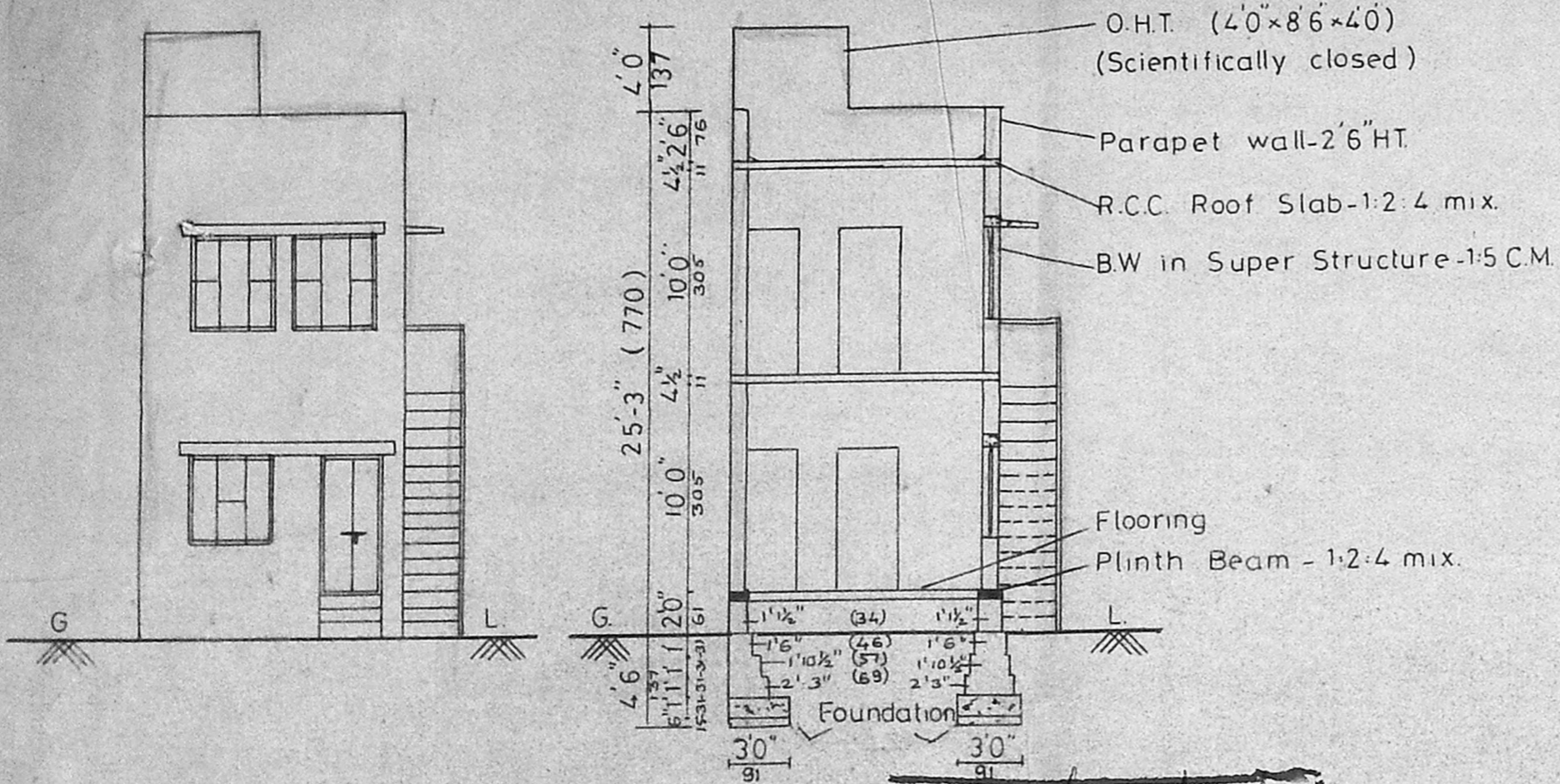

ELEVATION

SECTION

APPROVED  
SUBJECT TO THE CONDITIONS IN THIS OFFICE LETTER.  
No. A/14261/95 Date 8-95  
FOR MEMBER SECRETARY  
MADRAS METROPOLITAN DEVELOPMENT AUTHORITY  
MADRAS - 600 008.

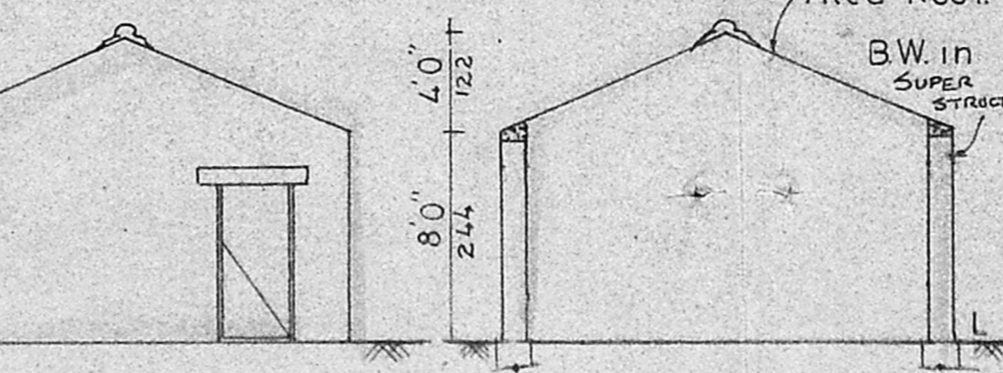

ELEVATION

SECTION ON CD

Plan showing the Demolition & Re-Construction at Door No. 9A, S.NO. 343/5, Redhills Road, Konnur Village.  
Division : 63 Zone : 4

	AREA DETAILS	Sqft	Sqm
Plot Ext Area		720	66.89
Plinth Area	GF	390	36.23
	FF	390	36.23
Plot Coverage		0.54	
FSI		1.08	

COLOUR INDEX	REFERENCE
Proposed	D Door 33' x 70' 100-213
Road	D <sub>1</sub> 30' x 70' 91-213
Boundary	D <sub>2</sub> 26' x 70' 76-213
Demolition	W Window 40' x 46' 122-137
	W <sub>1</sub> 30' x 46' 91-137
	V Ventilator 20' x 16' 61-46

SCALE  
(1" = 8'0") or (1:100)

Owner

HOUSE PLAN MAKERS  
223, Palani Andavar koil st, Vadapalani, Madras - 26  
4831519  
A. AFUNACHALAM, D.C.E.,  
CORPORATION ENGINEER SURVEYOR,  
ALIPUR METRO TOWNSHIP L.S. NO: 9  
2, Kabilagar Kumbanathi Road,  
SALIGRAM, MADRAS-600 093.  
OFFICE: HOUSE PLAN MAKERS,  
SABBA CONSULTANTS,  
NO: 228, PALANI ANDAVAR VOIL ST.,  
VADAPALANI, MADRAS-600 026.

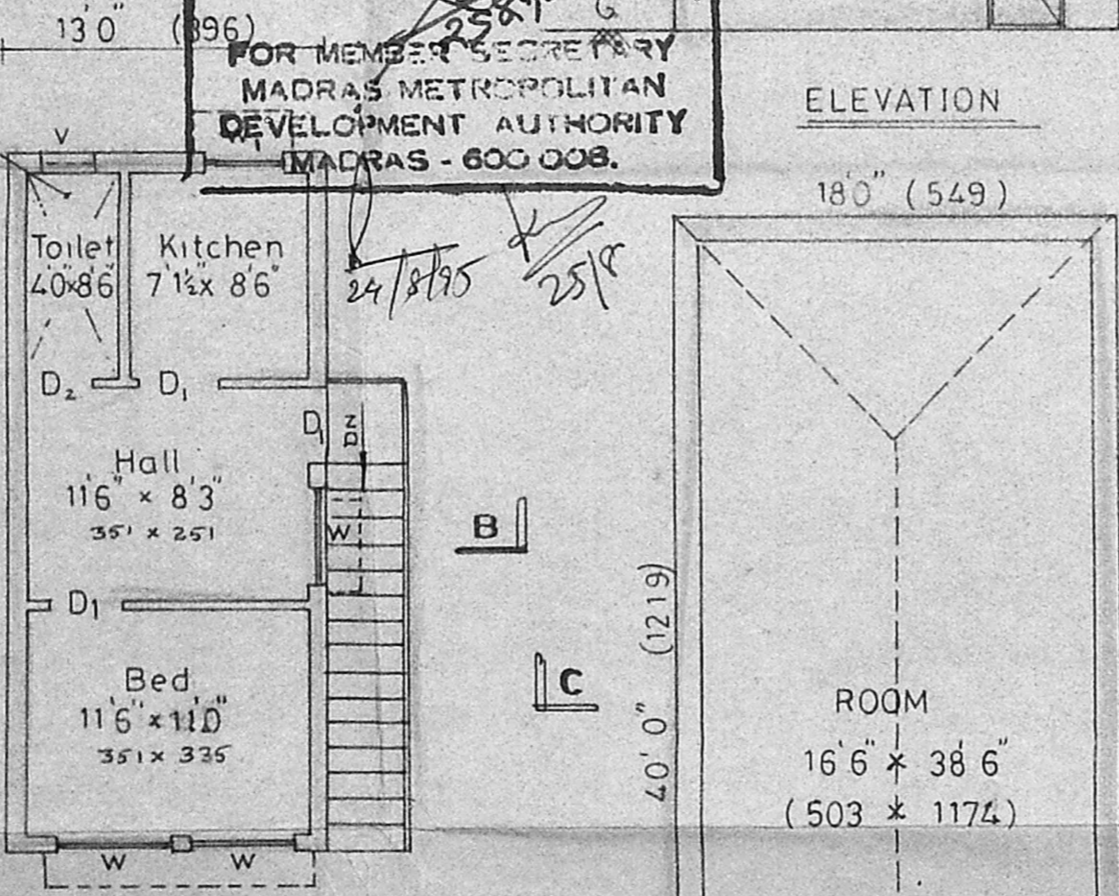
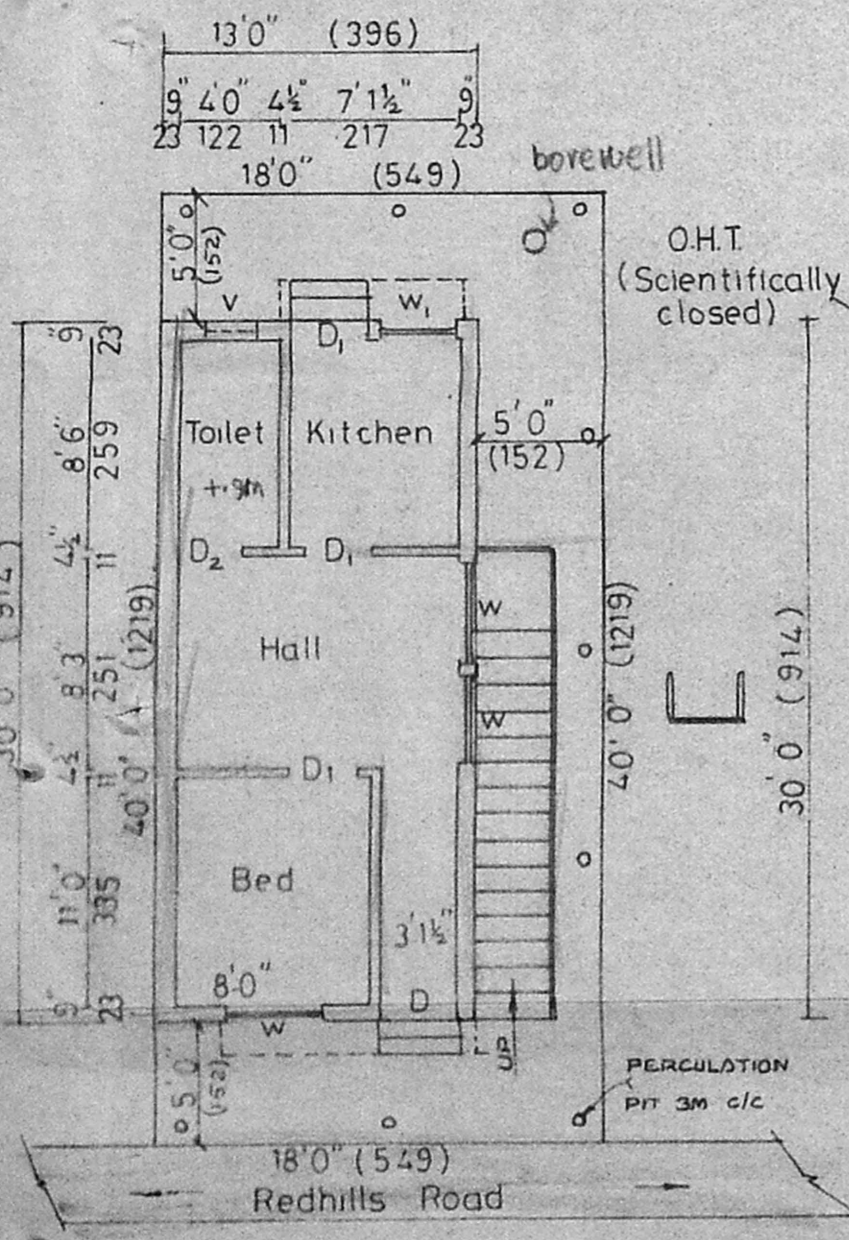

FIRST FLOOR PLAN

GROUND FLOOR PLAN / SITE PLAN

REDHILLS ROAD  
PLAN (To be Demolished)